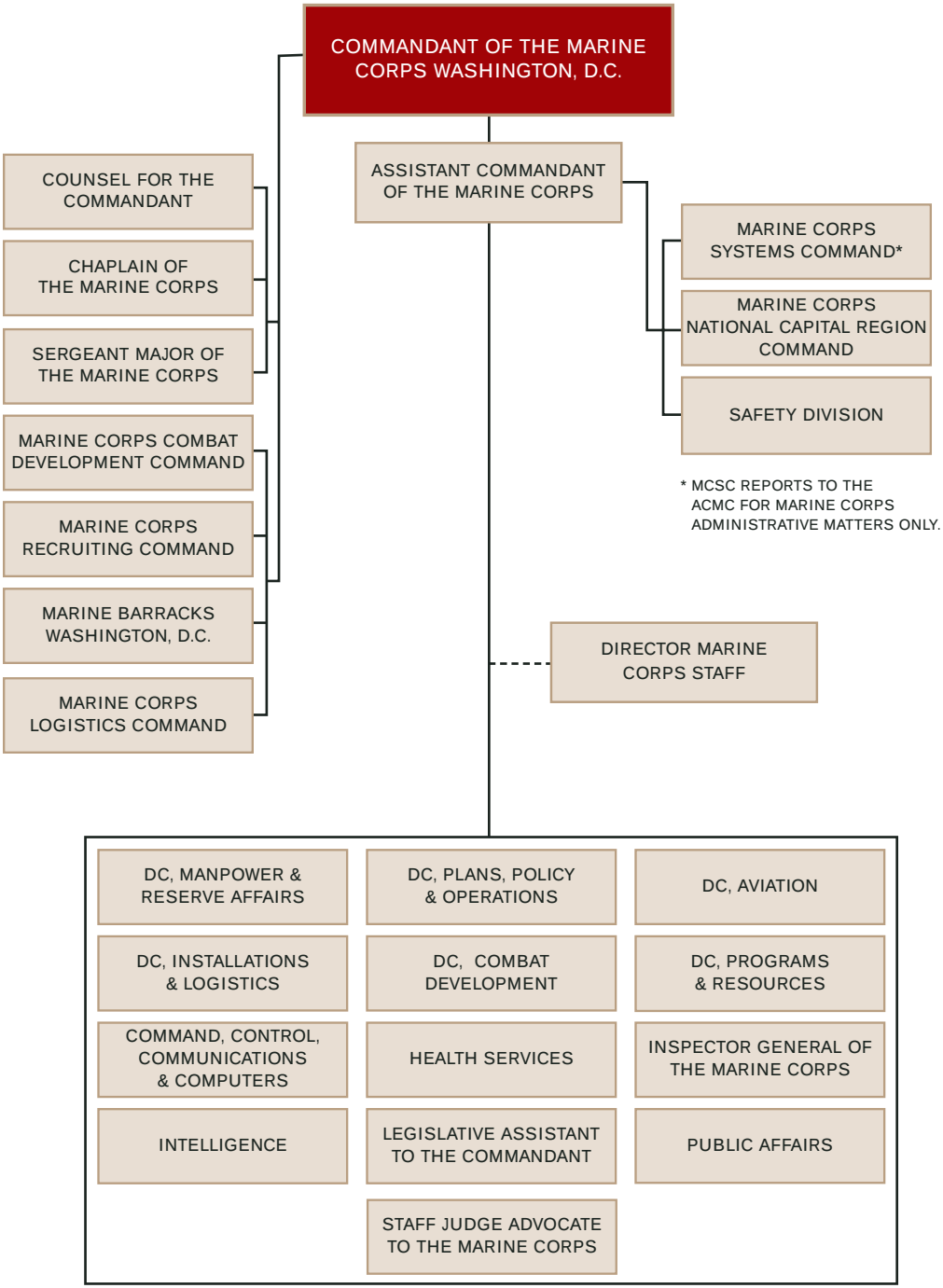HEADQUARTERS, US MARINE CORPS